

TEAR SHEET

For many years I have seen magazines devoted to modeling come and go. There is only one that has had sticking power and that is TEAR SHEET. I tried to think why. Yes, it has interesting interviews with the major movers of the industry, entertaining features and an attractive design format, but so have other magazines that did not last. Recently, I got to meet Jill Johnson (editor-in-chief), H. Paul Womack Jr. (publishing director), Jason Losser (art director), and David Masden (associate publisher) and other members of the staff and I found my answer. They love what they are doing and that enjoyment is reflected in the magazine, that is the reason it is so appealing to its readers. They are not afraid to be different and take chances which is always refreshing. One issue last year that I particularly liked was devoted to up-and-coming future stars. I loved the photographs and, like most of the rest of the world, it always makes me feel good to read success stories. I am told they will be doing another issue on future stars soon. If you have any suggestions for future stars, you should get in touch with them (212-206-7631). In the meantime, I suggest you pick up the current issue.

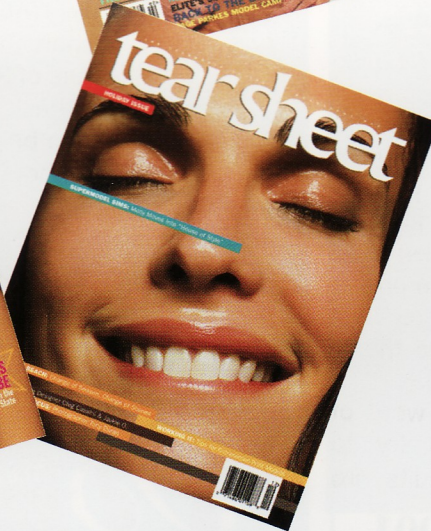
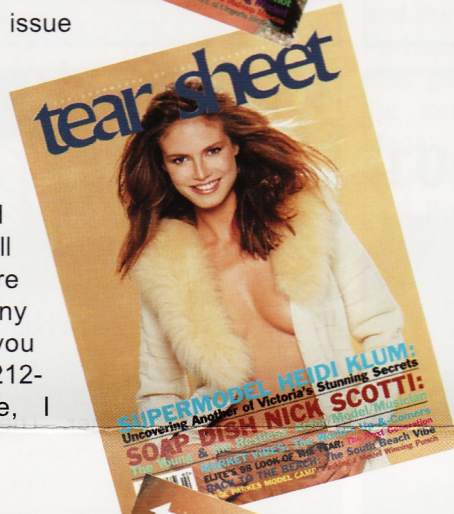

BREAKING NEWS

NEW YORK...

NEW: **Force International**, 350 5th Ave, 71st Fl, NY 10118, 212-736-9042, **Rudolph De Vaughn**, director.

NEW: **Earnest Mgmt**, 285 W Broadway, #440, NY 10013, 212-226-0919. **Earnest Williams**, director.

NEW: **Identities**, 12-35 35th Ave, #4-D, Long Island City, NY 11106, 718-784-1882, **Tim Harris**, director.

NEW: **Tomorrow Talent** (additional office) 20 Crossways Parkway North, Woodbury, NY 11797, 877-925-STAR.

Funnyface Today has moved to 17 W 17th St, 8th Fl, NY 10011 (same phone).

Karin has moved to 4-6 W. 14th St, NY 10011 (same phone).

CALIFORNIA...

Odyssey Model Mgmt., 2050 S. Bundy Dr., #200B, West Los Angeles, CA, 90025, 310-882-0706, **Sara Gaynor**, director.

International Star Models, 8500 Wilshire Blvd, #1028, Beverly Hills, CA, 310-360-1240, has opened under the directorship of **Janelle Star**.

POINTS IN BETWEEN...

NASHVILLE: Add **Dominique Modeling**, 2206 Metro Blvd, Nashville, TN, 37228, 615-242-8700, **Dominique Carrier-Gentry** and **Suzanne Skinner** are your contacts.

RAMP Models of Baltimore is opening an office in Nashville at 4345 Princess Lane, TN, 37218, 615-292-7232. Their new number in Baltimore is 410-727-0000 (We apologize for printing an incorrect number in the last newsletter).

SALT LAKE CITY: Add **Craze Model Agency**, 3804 S. Highland Dr., #5, Salt Lake City, UT, 84106, 801-680-0220, **Troy Lee**, director.

WISCONSIN: **The Rock Agency** has moved to 214 N. Henry St., Madison, WI, 53703, 608-238-6371. (Congratulations on bringing the most sought after female model to IMTA in Los Angeles this past January!)

SHREVEPORT: The **Michael Turney Agency** has moved to 1805 Line Ave., Shreveport, LA, 71101.

PENNSYLVANIA: **Model Management Agency** has moved to 106 S. Bellevue Ave., #212, Langhorne, PA 19047, 215-752-8603. (Congratulations on your 10th anniversary!)

PROVIDENCE: **Model Club** of Providence, Rhode Island is now representing models and talent from Boston to northern New England. Their Boston office is 115 Newbury St, MA 02116, 617-247-9020.

DALLAS: **MB Model & Talent EXPO** has moved to 624 W University Place, #180, Denton, TX, 76201, 940-243-2222.

AND BEYOND...

PARIS: **Absolu** has moved to 15 rue Richepanse, 75008, 1-55-35-96-95.

Rebecas has moved to 6 rue de Braque, 75003, 1-44-61-84-20.

LISBON: **Look Elite** has changed its name to **Elite Portugal**. Their address is the same but the new number is 21-383-8670.

LONDON: **Close Mgmt**, has moved to 2B, Seagrove Rd, SW6 1RR, 20-7385-2234.

TOKYO: Add **Belle Models**, #609, 1-3-2 Daiba, Minato-ku, 135-0091, 3-5531-2659, **Ryuji Takano**, director
Add **K&M Promotion**, 3-40-2 Jingumae, Shibuya-ku, 150, 3-3404-9429, **Masako Saito**, director.

TORONTO: **M&B Models** has moved to 645 King St. W., #401, M5V 1M5, 416-504-5584.